

SIGNATURE

NORTH EAST

OFFICIALLY RATED THE NO.1 ESTATE AGENT IN THE NORTH EAST





📍 Turnberry Avenue, Blyth NE24 4UL

Turnberry Avenue, Blyth NE24 4UL

Offers Over £315,000

Signature North East are delighted to welcome this impressive four-bedroom detached property to the market, ideally located in Blyth. Situated within the popular Woodgreen area of Blyth, the property enjoys convenient access to a range of local shops, schools and everyday amenities. Excellent road links via the A189 and A19 provide straightforward travel to Newcastle upon Tyne and surrounding areas, while the nearby coastline offers scenic beaches and coastal walks just a short drive away, making this a fantastic location for a variety of buyers.

Upon entering the property, you are welcomed into a central hallway which also provides access to a convenient W.C. and an under-stairs storage cupboard. The spacious living room is the first reception area you encounter, offering ample space for the desired furnishings and benefiting from a large window that fills the room with natural light. To the rear of the home is an open-plan kitchen and dining area which comfortably accommodates a dining table, while the dining space also features a large storage cupboard. The kitchen offers a wealth of space through attractive wall and base units, complemented by sleek countertops and a breakfast bar with room for two stools. Integrated appliances include an oven, hob, fridge freezer and dishwasher. Elegant French doors lead from the kitchen to the rear garden, and there is also access to a useful utility room which provides additional rear access.

Continuing to the first floor, you will find four generously sized bedrooms. Bedrooms one, two and four can each comfortably accommodate a double bed along with additional furnishings. Bedroom three benefits from built-in wardrobes and is well suited to a single bed with further furnishings if desired. The principal bedroom also features a brand new, stylish en-suite comprising a shower, hand basin and W.C. Completing the first floor is the family bathroom, fitted with a bathtub, hand basin and W.C.

Externally, this home offers a large rear garden mainly laid to lawn, complemented by two tiled patio areas that provide excellent space for outdoor furniture and entertaining. The garden also features planters and a dedicated pizza oven area, creating an ideal setting for outdoor dining. To the front of the property there is a long driveway leading to a garage, providing off-street parking for multiple vehicles.

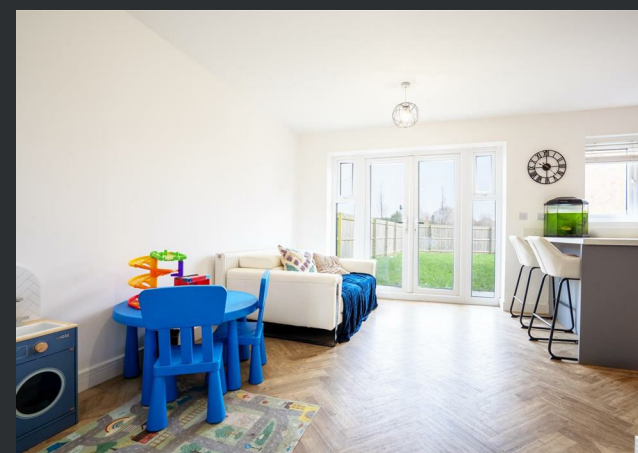

PLEASE NOTE THAT THE VENDOR HAS CERTIFIED THE PROPERTY INFORMATION AND IMAGES.

PROPERTY FLOORPLAN



Total area: approx. 109.3 sq. metres (1176.2 sq. feet)

Measurements:

Living Room
13'10" x 11'6"

Dining Area
14'7" x 9'0"

Kitchen
8'8" x 10'5"

Utility
5'6" x 5'11"

WC
3'1" x 6'1"

Bedroom One
12'9" x 9'8"

En Suite
6'8" x 4'3"

Bedroom Two
11'3" x 9'1"

Bedroom Three
7'9" x 8'3"

Bedroom Four
10'4" x 9'4"

Bathroom
6'9" x 5'8"

Energy Efficiency Rating		Current	Potential
<i>Very energy efficient - lower running costs</i>			
(92 plus) A			84 → 94
(81-91) B			
(69-80) C			
(55-68) D			
(39-54) E			
(21-38) F			
(1-20) G			
<i>Not energy efficient - higher running costs</i>			
England & Wales		EU Directive 2002/91/EC	





More 5 Star Customer Reviews than any other Agent based in the North East on allAgents.co.uk



SALES

LETTINGS

FINANCE

LAW

WE COVER THE WHOLE OF THE NORTH EAST

Whitley Bay
0191 251 3344

Cramlington
01670 897 213

Tynemouth
0191 296 6689

Morpeth
01670 513 966

Ponteland
01661 820 082

Wallsend
0191 432 4151

Alnwick
01665 511 800

Heaton
0191 432 4275

Forest Hall
0191 266 9966

Other locations
0191 640 3523

Newcastle
0191 640 2284

Durham
0191 303 8252

Gosforth
0191 640 3523

Sunderland
0191 543 6390

Whickham
0191 432 5102

Gateshead
0191 432 4294

Jesmond
0191 281 1037

Killingworth
0191 640 3602

Ryton
0191 413 9845

Head Office &
Lettings
0191 253 4815

*Highest recommended 5-star reviews than any other Estate Agent based in the North East on allAgents.co.uk - The UK's Largest Customer Review Website for the Property Industry & Awarded Best Estate Agency 2018 & 2019 - North East England by SME News